STAGE 13 準備火箭彈

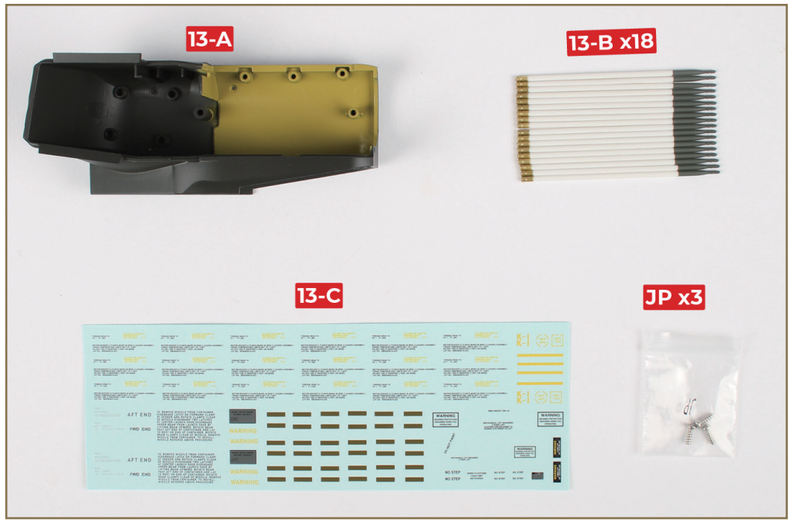

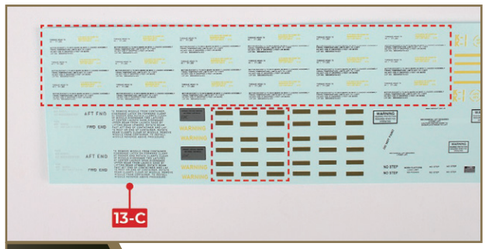

STEP 01

取出 13-C，將紅框標示的水貼剪下。本組水貼沒有備品。
請妥善保留未使用的水貼，以便後續組裝階段使用。

Take 13-C and cut out the decals outlined in red.
There are no spares. Keep any remaining for later.

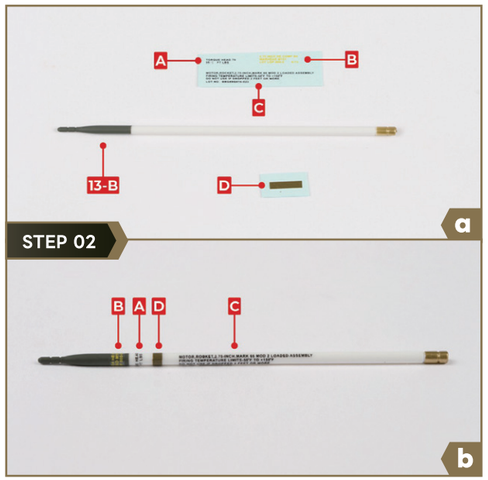

STEP 02

取出 13-B 及一組水貼。
將水貼 A、B、C、D 貼附至 13-B。
重複步驟 2，共完成 18 枚火箭彈。

Take 13-B and a set of decals.
Apply decals A, B, C and D to 13-B.

AH-64 APACHE組裝誌
出　版 | MODELAB
發　行 | 時特科工作室有限公司
編輯協力 | 全球防衛雜誌社
MODELAB. All Rights Reserved.

TW客服中心
服務專線:0809-080-838
(周一至周五AM09:00-PM06:00
國定假日除外)
電子信箱:
helpdesk.tw@modelabstore.com
LINE:@modelab

HK客服中心
客服郵箱:
helpdesk.hk@modelabstore.com
WhatsApp: (852)4635 9293

MODELAB
modelabstore.com

Model parts produced under license from Boeing. Boeing, AH-64 APACHE, the distinctive Boeing logos, product markings and trade dress are trademarks of The Boeing Company.

The Apache helicopter model parts and model logo "AH-64 APACHE" are developed and owned by Agora Models. All Rights Reserved.

Photo Courtesy of U.S. Army, U.S. Air Force, U.S. Navy and The U.S. National Archives and Records Administration.

"The appearance of U.S. Department of War (DoW) visual information does not imply or constitute DoW endorsement."



STEP 03

重複步驟 2，共完成 18 枚火箭彈。
貼附水貼時，請以第一枚完成的 13-B 為基準，
確認其餘火箭彈的水貼位置與方向一致。

Repeat step 2 to make 18 rockets.
Use the first 13-B as a reference when positioning the decals to help align them.



STEP 04

請確認 5-L 已依正確方向安裝。
較寬的一端應朝上。

Check that 5-L has been installed in the correct orientation.
The wider end should be on top.

STAGE COMPLETE



Apache AH-64D Engines: Version 1 or Version 2



在接下來的組裝階段，您將開始組裝左側引擎整流罩。
本模型提供兩種不同版本可供選擇，請依照您希望呈現的機體外觀進行組裝。
下圖為兩種版本的比較，供您參考。
Version 1 採用改良型向上排氣口。請依照標示「v1」的組裝步驟進行。
Version 2 採用原始型排氣口。請依照標示「v2」的組裝步驟進行。

In the next stages you will start to assemble the nacelle for the left engine. You have two options for building the nacelle's on your model. Below you can see a comparison between the two versions to help you choose.

Version 1 features the modified upward-facing exhaust.
Version 2 features the original exhaust.
If you choose to build Version 1, follow the stages titled 'v1'.
If you choose to build Version 2, follow the stages titled 'v2'.

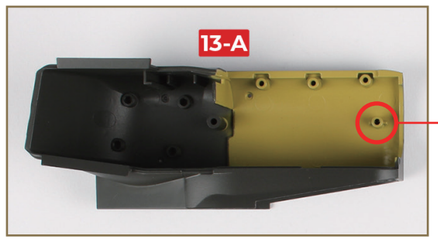

如果安裝不順利時，建議可將左右兩側的引擎整流罩的卡榫向下打磨削減長度，以利安裝引擎